

These drawings are the property of Watson Tate Savory, Inc. and may not be used in whole or in part without written consent of the architect and any infringement is subject to legal action.

# ERVIN DINING HALL RE-ROOF RE-BID

## FRANCIS MARION UNIVERSITY

4822 E Palmetto St  
Florence SC, 29506

### CONSTRUCTION DOCUMENTS

State Project No.  
H18-N069-PD

November 27, 2017

ARCHITECTURE  
INTERIORS  
PLANNING

# WTS

WATSON TATE SAVORY

Francis Marion University  
ERVIN DINING HALL RE-ROOF RE-BID  
FLORENCE, SC  
SC State Project No: H18-N069-PD

PROJECT MAP:

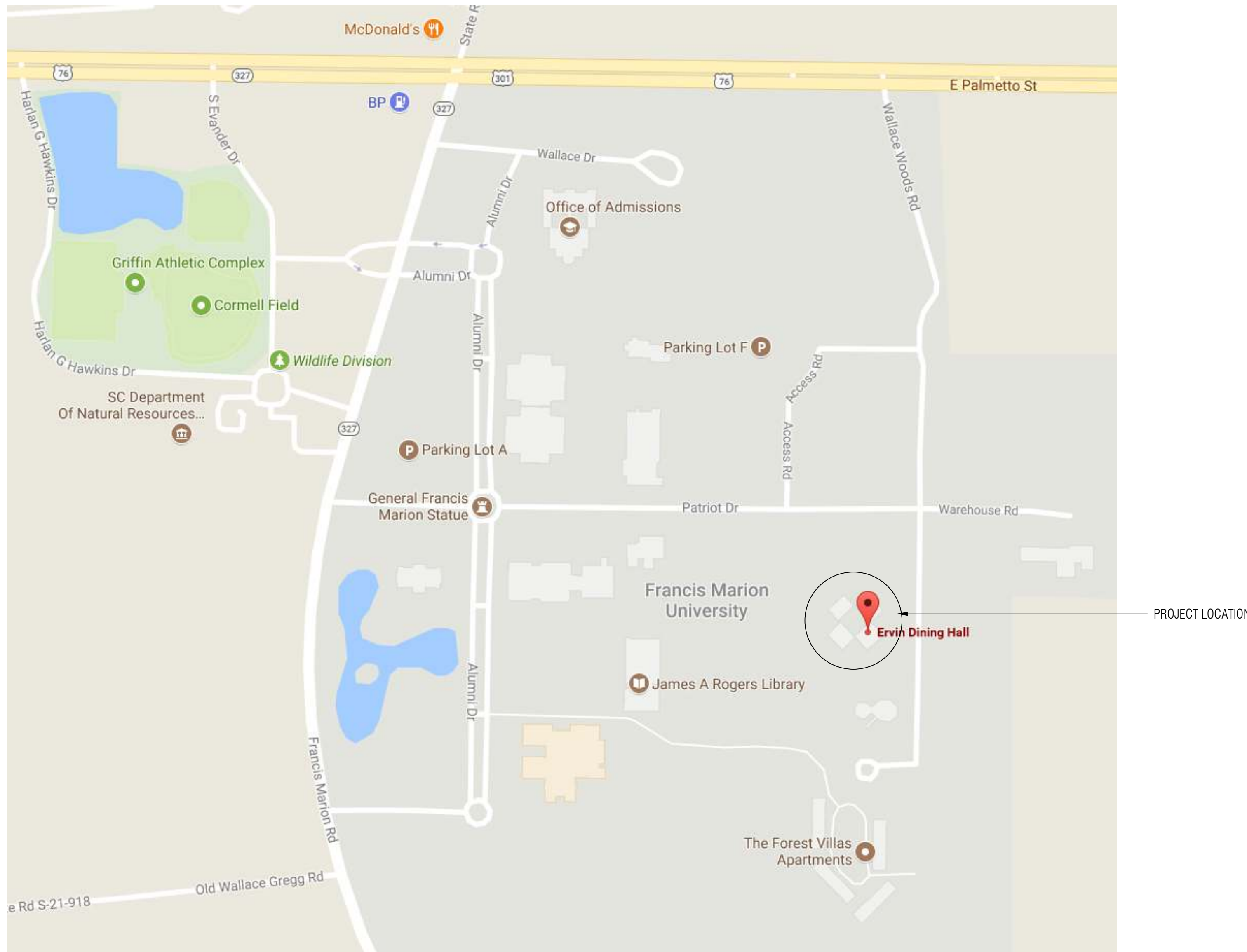

SYMBOLS:

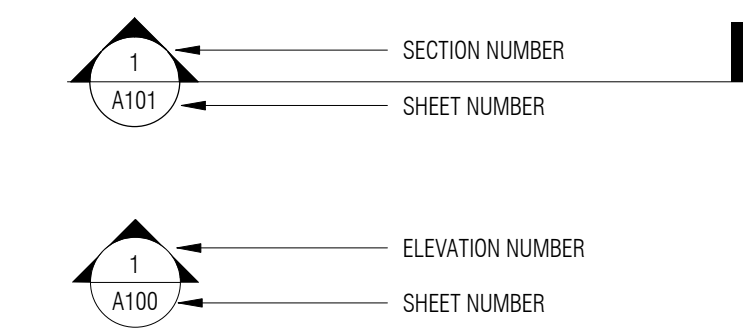

INDEX OF DRAWINGS:

NO.	SHEET NAME
T1	TITLE SHEET
ARCHITECTURAL	
A1	ROOF PLAN
A2	DETAILS
A3	EXISTING CONDITION PHOTOS



ISSUE DATE: November 27, 2017  
PHASE: CONSTRUCTION DOCUMENTS

#	DATE	REVISION

TITLE SHEET

H18-N069-PD  
STATE PROJECT NO. 1719  
WTS PROJECT NO. SHEET **T1**

C:\Users\jtd\Documents\1719\_Ervin Dining Hall Re-Roof\_A1T\_2\_11/27/2017 4:12:03 PM

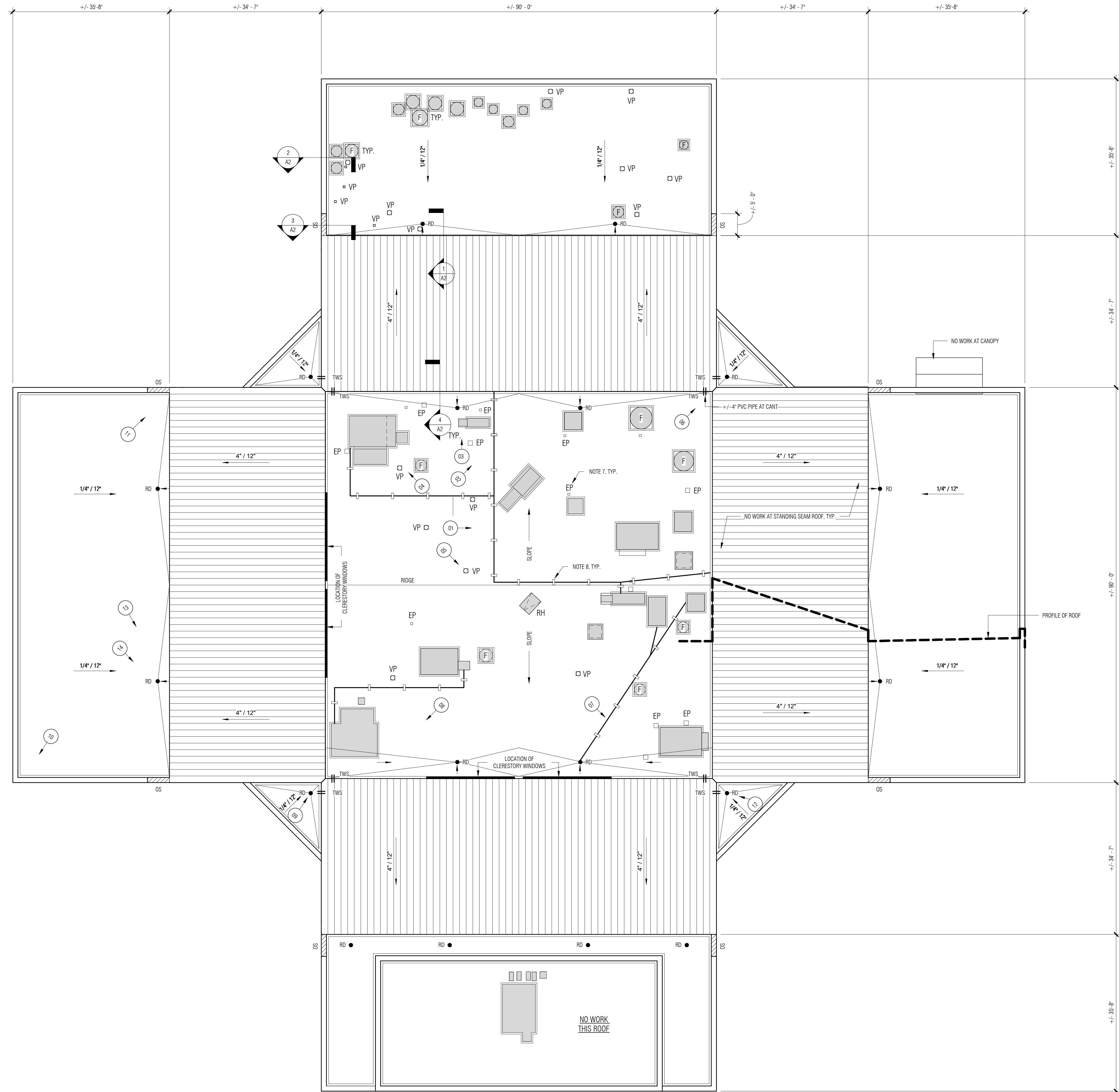

**GENERAL NOTES:**

- REMOVE EXISTING ROOFING, BALLAST, INSULATION AND OTHER MATERIALS... DOWN TO METAL DECK, FROM PORTIONS OF ROOF TO BE REPLACED.
- MATCH INSULATION THICKNESS AND SLOPE OF EXISTING ROOF, KEEPING ALL SLOPES TO A MINIMUM OF 1/4" PER FOOT.
- ALL EQUIPMENT, PIPING, ROOF DRAINS, SCUPPERS, ETC. SHOWN AT ROOF ARE EXISTING (UNLESS NOTED OTHERWISE).
- SEE DRAWING A3 FOR PHOTOS OF EXISTING CONDITIONS AT ROOFS.
- EXISTING ROOF CONSTRUCTION CONSISTS OF THE FOLLOWING LAYERS OVER SLOPING ROOF STRUCTURE WITH APPROXIMATE THICKNESSES: 2" POLYSTYRENE INSULATION, 1/2" PERLITE, 1/4" BUILT-UP ROOFING, 1" GRAVEL.
- CONTRACTOR WILL HAVE USE OF PARKING AREA ACROSS THE STREET AT EAST SIDE OF BUILDING (SEE SKETCH 01100-01, ISSUED AS APPENDIX TO SECTION 011000) LOADING DOCK TO BE KEPT ACCESSIBLE TO UNIVERSITY AT ALL TIMES.
- EXISTING ELECTRICAL JUNCTION BOX INSTALLED AT ROOF TO REMAIN, SEAL ALL PENETRATIONS AS RECOMMENDED BY MANUFACTURER TO MAINTAIN WARRANTY.
- REPLACE EXISTING WOOD BLOCK PIPE SUPPORTS AT ROOF, PRODUCTS: DURABLOCK, ROOF TOP BLDX OR EQUIVALENT

**LEGEND:**

- RD ROOF DRAIN (SEE DETAIL 6, DRAWING A2)
- OS OVERFLOW SCUPPER - PARAPET (SEE DETAIL 3, DRAWING A2)
- TWS THROUGH-WALL SCUPPER
- VP VENT PIPE (SEE DETAIL 5, DRAWING A2)
- RH ROOF HATCH
- F ROOF-MOUNTED EXHAUST FAN
- PHOTO NUMBER (SEE EXISTING CONDITIONS PHOTOS ON DRAWING A3)
- EP ELECTRICAL JUNCTION BOX & PENETRATION

**BASE BID:**

REMOVAL AND REPLACEMENT OF ROOFING, PARAPET CAPS, AND FLASHING AT CENTRAL ROOF WELL AND FOUR TRIANGULAR ENTRY ROOFS.

**ALTERNATES:**

**ALTERNATE #01:** WEST WING ROOF REMOVAL AND REPLACEMENT OF ROOFING, PARAPET CAPS, AND FLASHING AT EXISTING WEST WING ROOF.

**ALTERNATE #02:** NORTH WING ROOF REMOVAL AND REPLACEMENT OF ROOFING, PARAPET CAPS, AND FLASHING AT EXISTING NORTH WING ROOF.

**ALTERNATE #03:** EAST WING ROOF REMOVAL AND REPLACEMENT OF ROOFING, PARAPET CAPS, AND FLASHING AT EXISTING EAST WING ROOF.

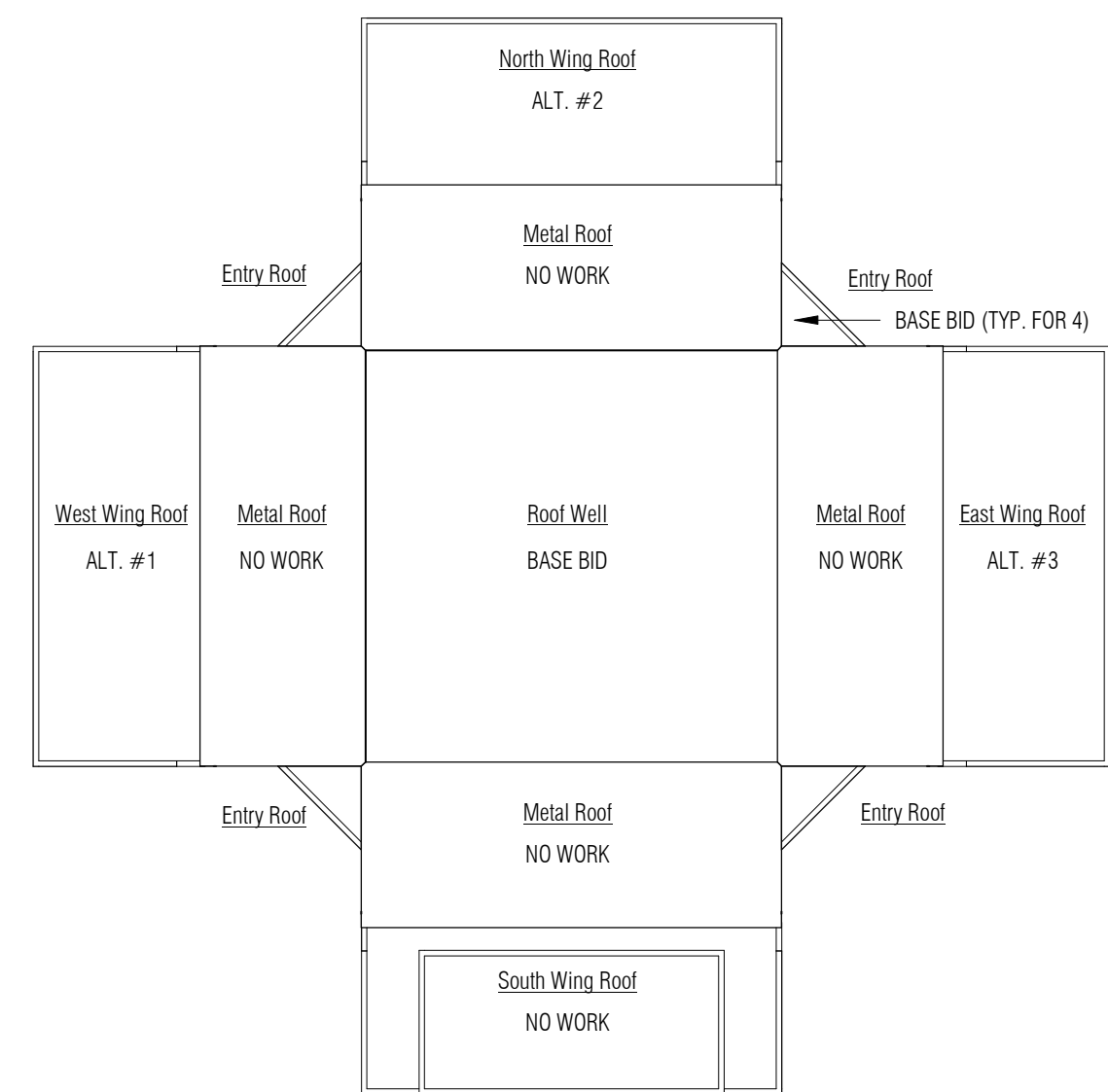

**KEY PLAN**  
1" = 40'-0"

**ROOF PLAN**  
3/32" = 1'-0"



ISSUE DATE: November 27, 2017  
PHASE: CONSTRUCTION DOCUMENTS

#	DATE	REVISION

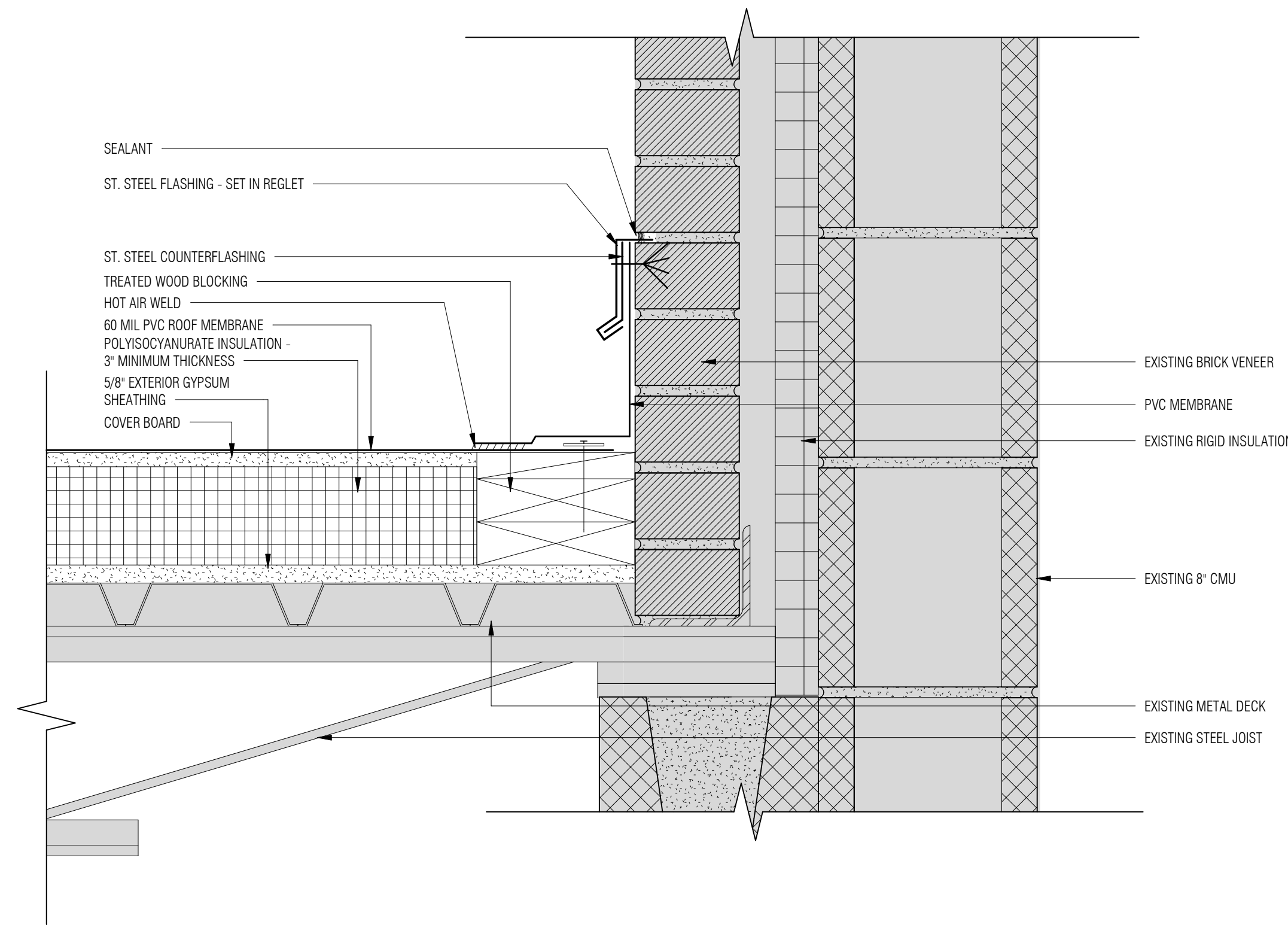

4 ROOF SECTION  
3' = 1'-0"

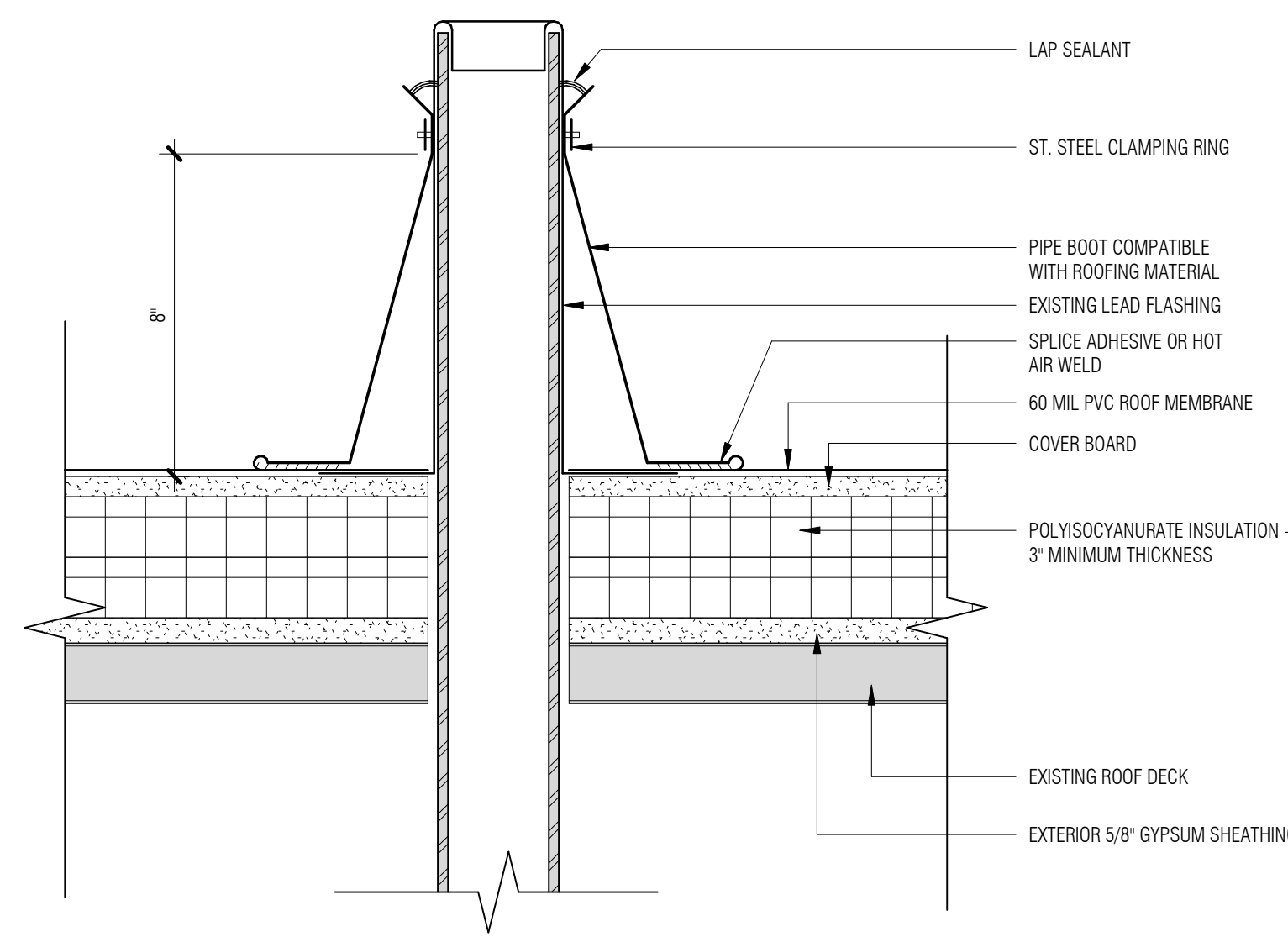

5 VENT PIPE DETAIL  
3' = 1'-0"

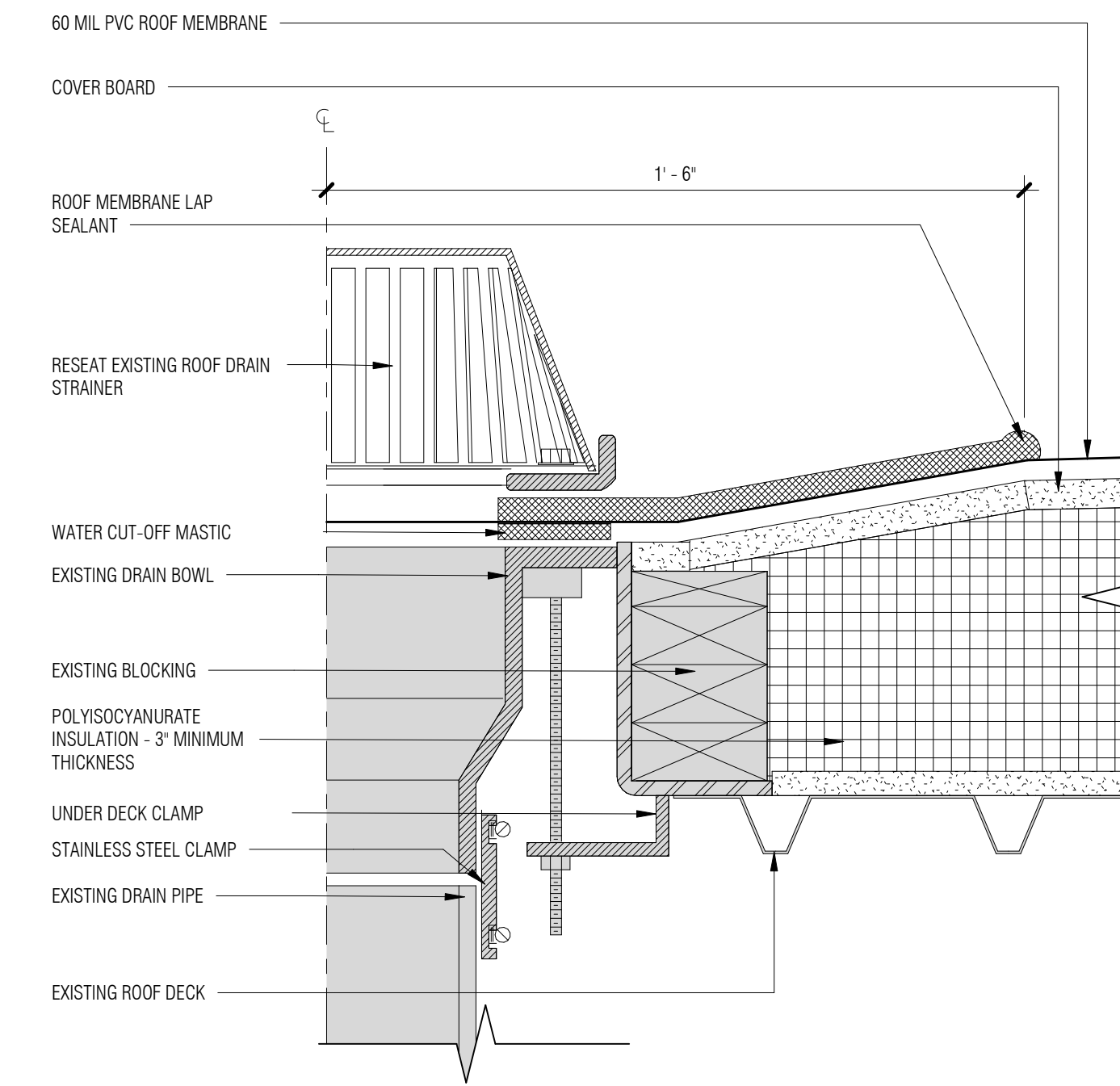

6 ROOF DRAIN  
3' = 1'-0"

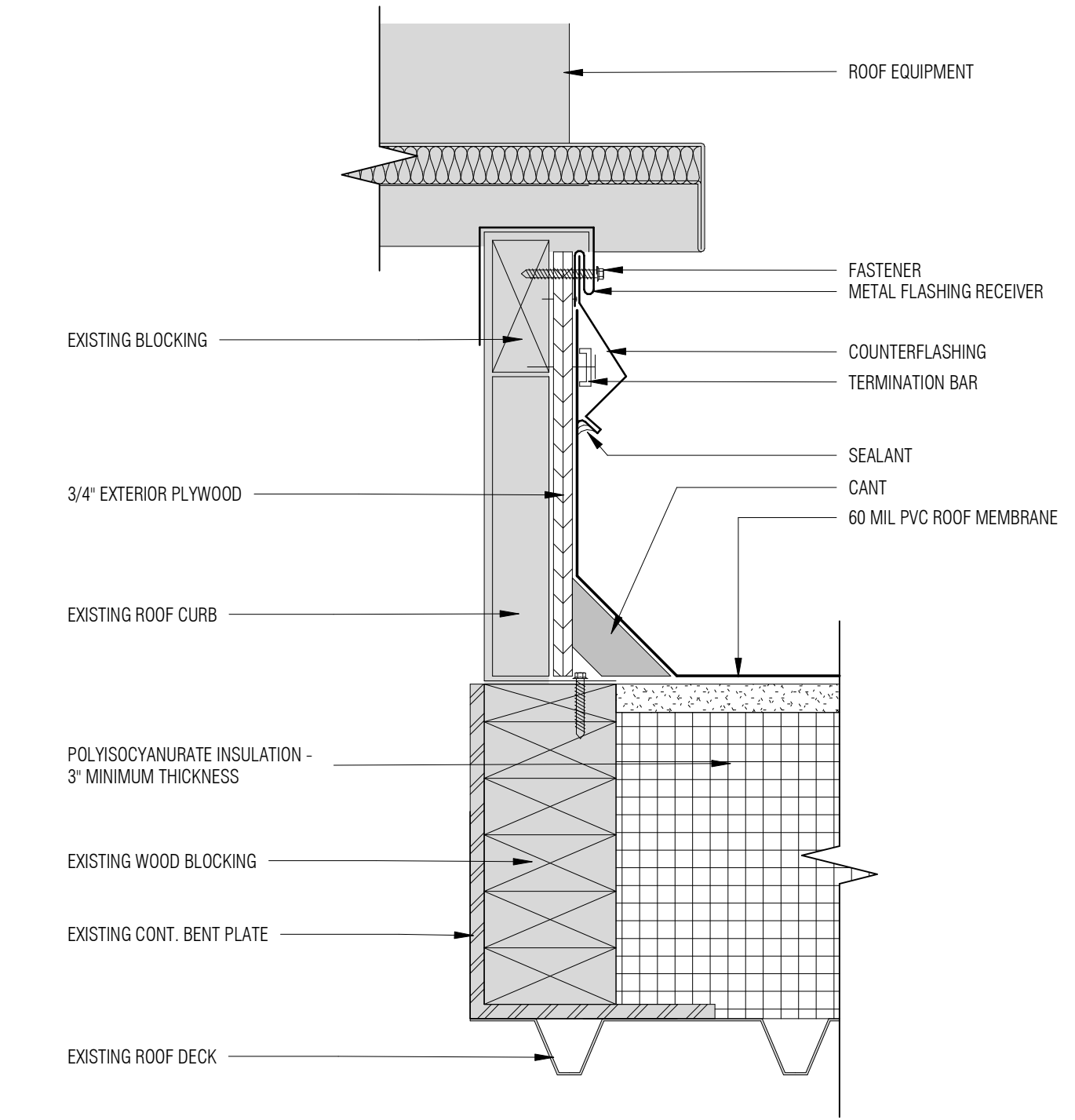

7 MECHANICAL ROOF CURB DETAIL  
3' = 1'-0"

**GENERAL NOTE:**  
ALL ITEMS NOT SHOWN SHADED (INCLUDING WOOD BLOCKING & PLYWOOD) ARE NEW CONSTRUCTION.

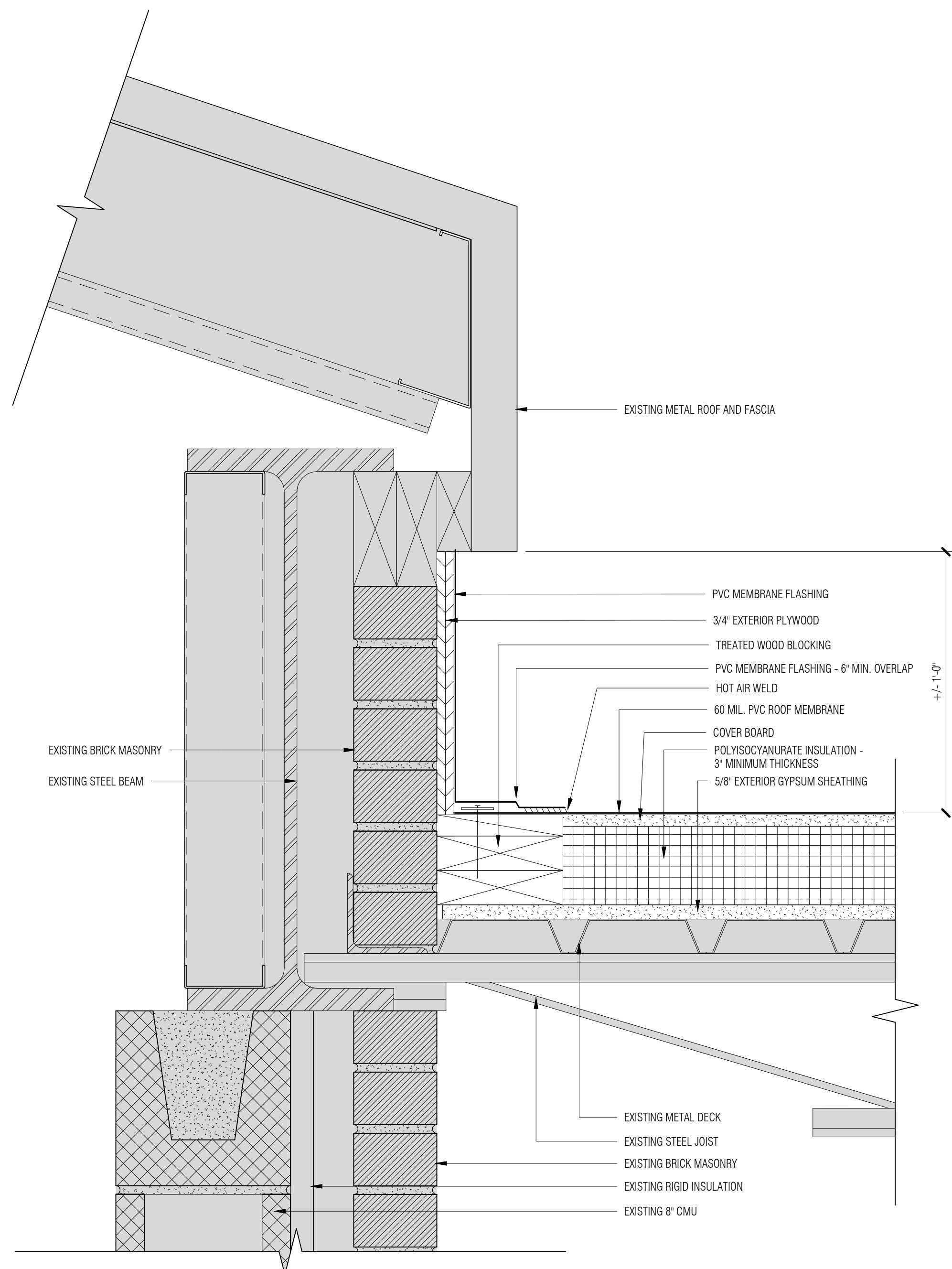

1 ROOF SECTION  
3' = 1'-0"

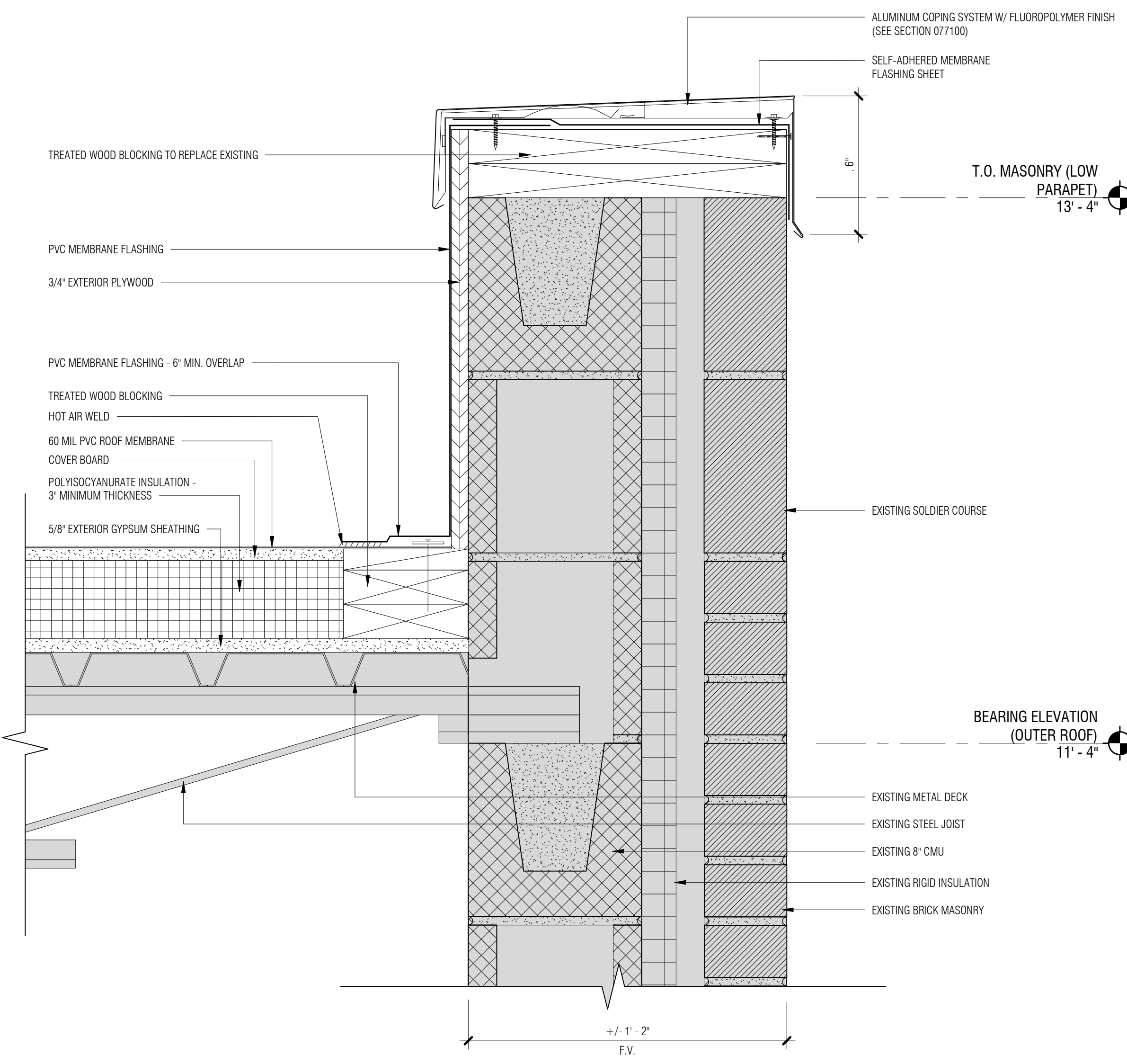

2 SECTION @ PARAPET  
3' = 1'-0"

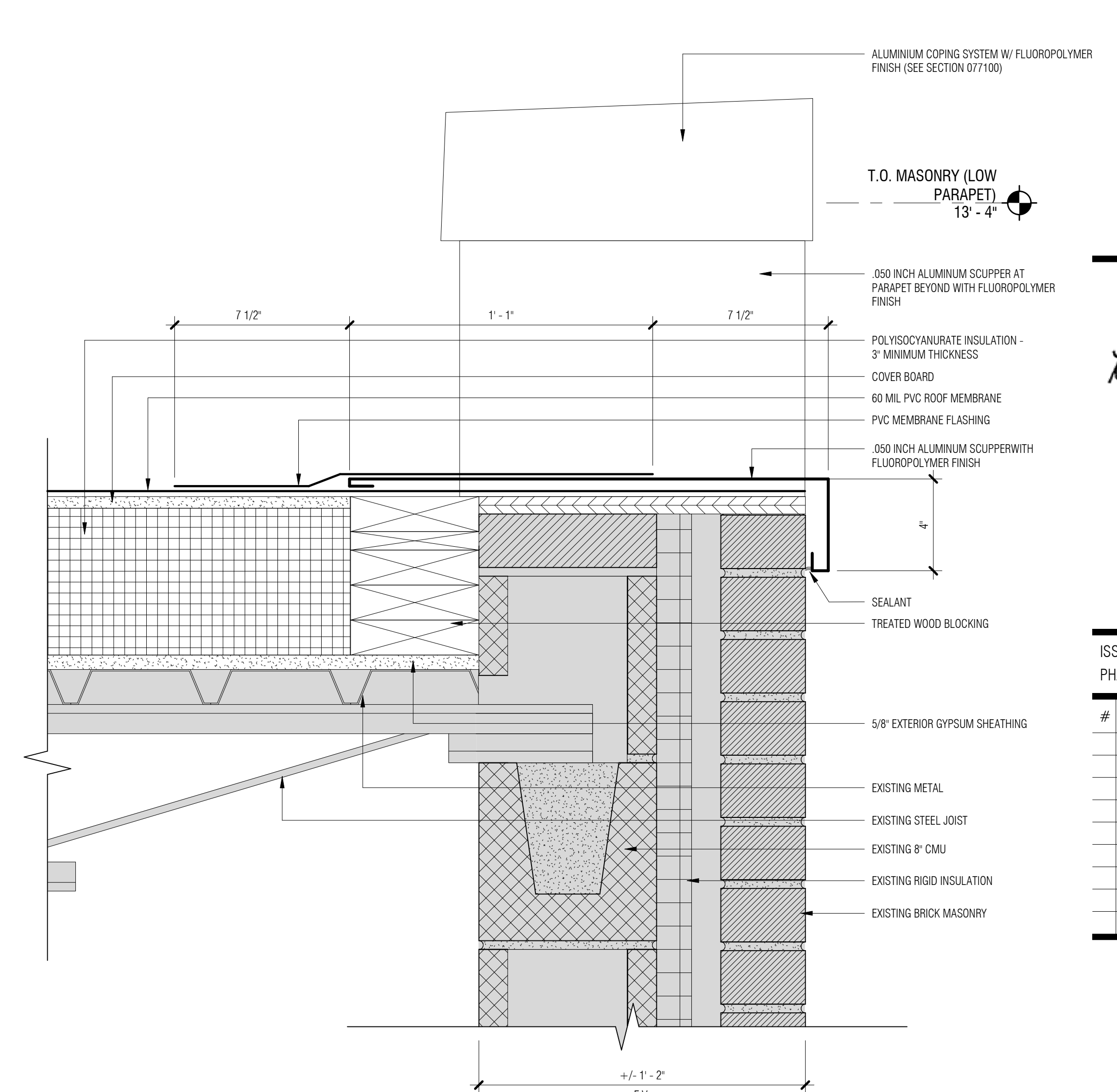

3 SECTION @ SCUPPER  
3' = 1'-0"

Francis Marion University  
REGISTERED ARCHITECT  
REGINA R. STAYD  
REGISTERED ARCHITECT  
WATSON TATE SAVORY INC.  
COLUMBIA, SC  
ARF: 100837  
REGISTERED ARCHITECT

ISSUE DATE: November 27, 2017  
PHASE: CONSTRUCTION DOCUMENTS

#	DATE	REVISION

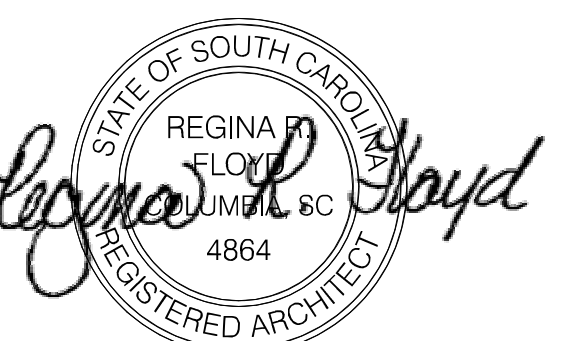

ISSUE DATE: November 27, 2017  
PHASE: CONSTRUCTION DOCUMENTS

#	DATE	REVISION

EXISTING  
CONDITION  
PHOTOS



PHOTO 1



PHOTO 2



PHOTO 3



PHOTO 4



PHOTO 5



PHOTO 6



PHOTO 7



PHOTO 8



PHOTO 9



PHOTO 10



PHOTO 11



PHOTO 12



PHOTO 13



PHOTO 14

E  
D  
C  
B  
A

1 2 3 4 5 6