

# ERVIN DINING HALL RE-ROOF

## FRANCIS MARION UNIVERSITY

4822 E Palmetto St  
 Florence SC, 29506

### CONSTRUCTION DOCUMENTS

State Project No.  
 H18-N069-PD

October 12, 2017

ARCHITECTURE  
 INTERIORS  
 PLANNING



PROJECT MAP:

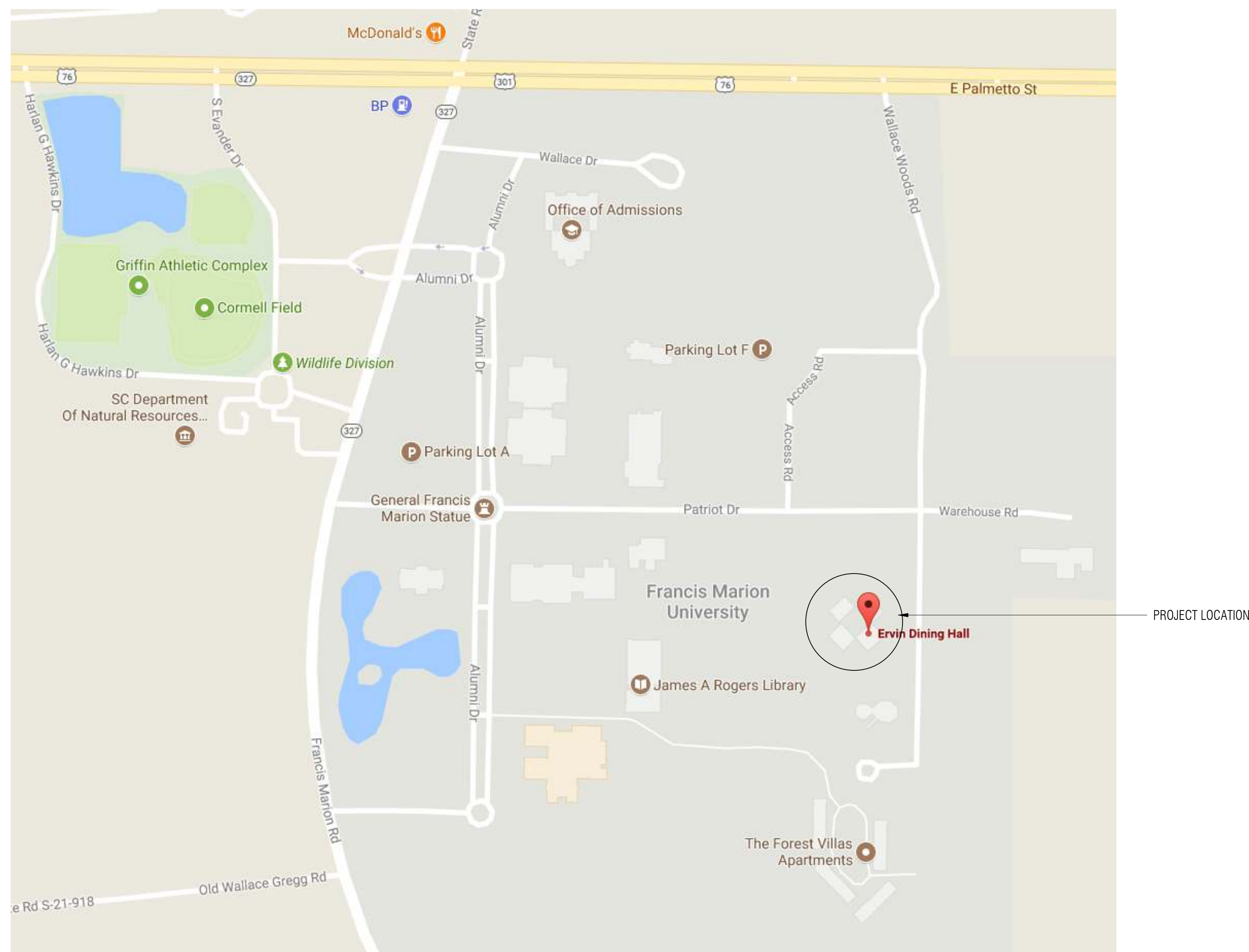

SYMBOLS:

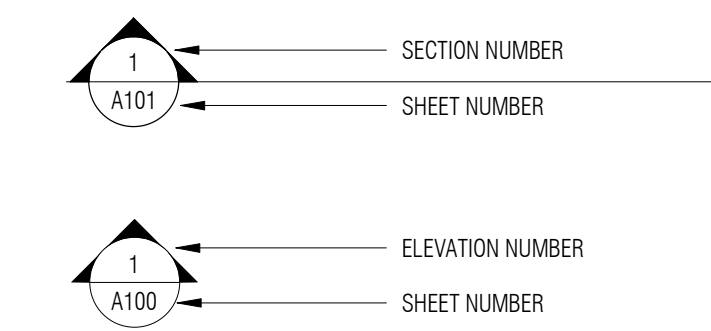

INDEX OF DRAWINGS:

NO.	SHEET NAME
T1	TITLE SHEET
ARCHITECTURAL	
A1	ROOF PLAN
A2	DETAILS
A3	EXISTING CONDITION PHOTOS

**Francis Marion University**  
 ERVIN DINING HALL RE-ROOF  
 FLORENCE, SC  
 SC State Project No: H18-N069-PD

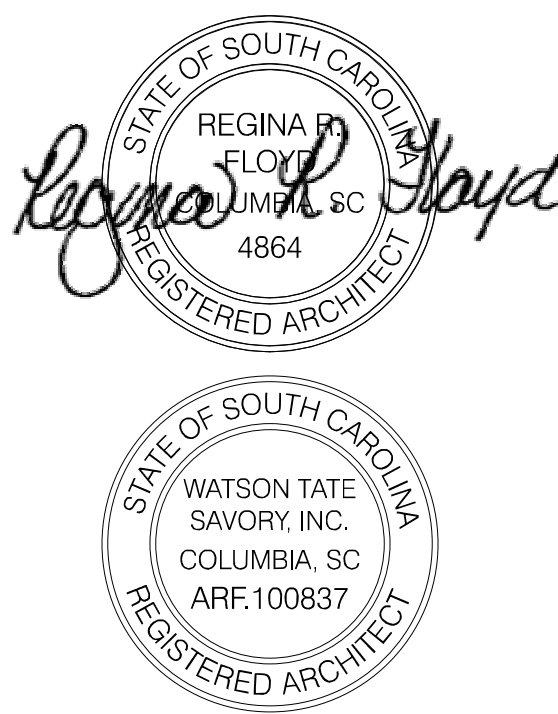

ISSUE DATE: October 12, 2017  
 PHASE: CONSTRUCTION DOCUMENTS

#	DATE	REVISION

TITLE SHEET

H18-N069-PD  
 STATE PROJECT NO.  
 1719  
 WTS PROJECT NO. SHEET

T1

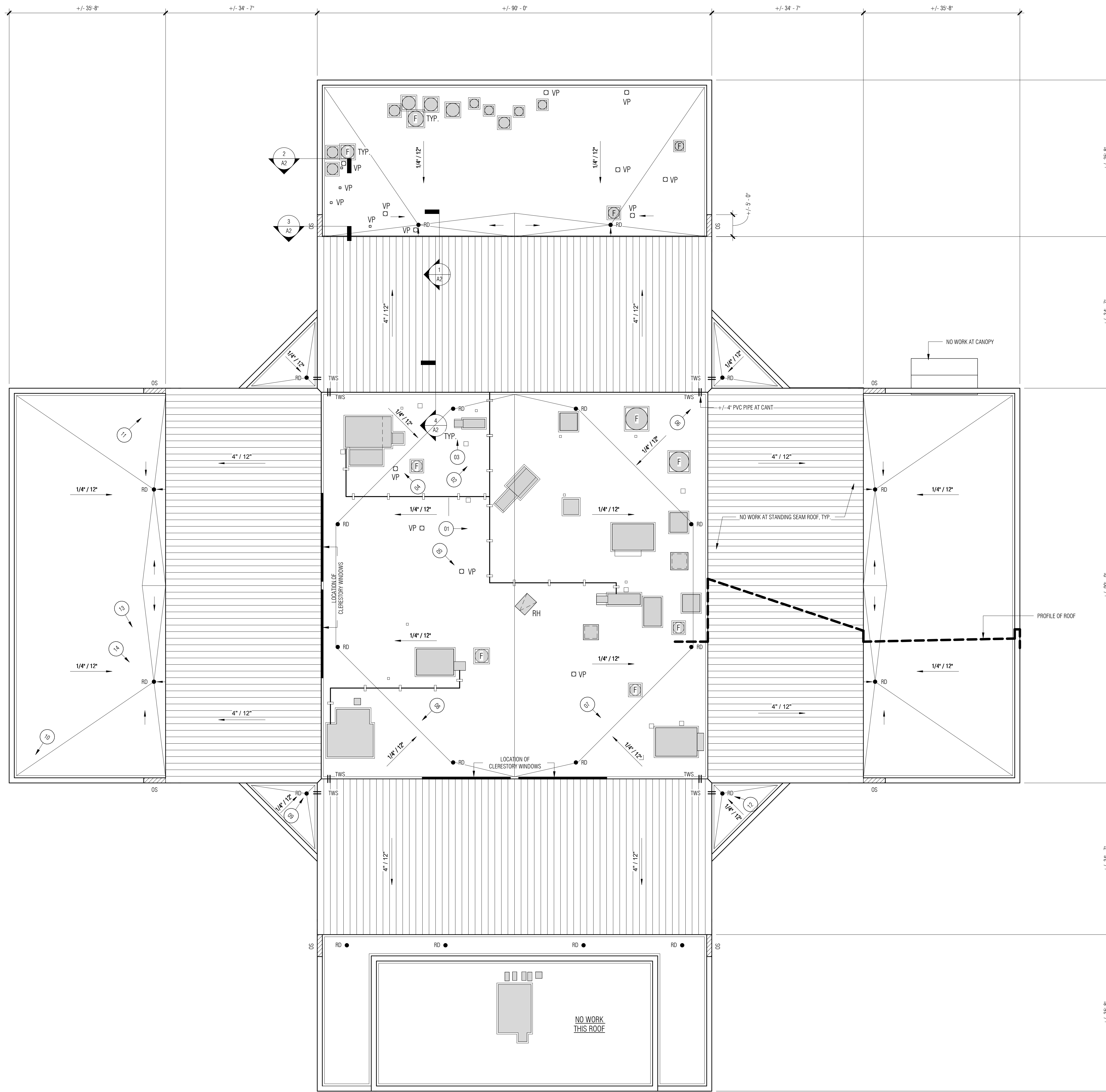

**GENERAL NOTES:**

- REMOVE EXISTING ROOFING, BALLAST, INSULATION AND OTHER MATERIALS, DOWN TO METAL DECK, FROM PORTIONS OF ROOF TO BE REPLACED.
- MATCH INSULATION THICKNESS AND SLOPE OF EXISTING ROOF, KEEPING ALL SLOPES TO A MINIMUM OF 1/4" PER FOOT.
- ALL EQUIPMENT, PIPING, ROOF DRAINS, SCUPPERS, ETC SHOWN AT ROOF ARE EXISTING (UNLESS NOTED OTHERWISE).
- SEE DRAWING A3 FOR PHOTOS OF EXISTING CONDITIONS AT ROOFS.

**LEGEND:**

- RD ROOF DRAIN (SEE DETAIL 6, DRAWING A2)
- ▨ OS OVERFLOW SCUPPER - PARAPET (SEE DETAIL 3, DRAWING A2)
- ≡ TWS THROUGH-WALL SCUPPER
- VP VENT PIPE (SEE DETAIL 5, DRAWING A2)
- △ RH ROOF HATCH
- ⊙ F ROOF-MOUNTED EXHAUST FAN
- ⊙ PHOTO NUMBER (SEE EXISTING CONDITIONS PHOTOS ON DRAWING A3)

**BASE BID:**

REMOVAL AND REPLACEMENT OF ROOFING, PARAPET CAPS, AND FLASHING AT CENTRAL ROOF WELL AND FOUR TRIANGULAR ENTRY ROOFS.

**ALTERNATES:**

**ALTERNATE #01:**  
WEST WING ROOF REMOVAL AND REPLACEMENT OF ROOFING, PARAPET CAPS, AND FLASHING AT EXISTING WEST WING ROOF.

**ALTERNATE #02:**  
NORTH WING ROOF REMOVAL AND REPLACEMENT OF ROOFING, PARAPET CAPS, AND FLASHING AT EXISTING NORTH WING ROOF.

**ALTERNATE #03:**  
EAST WING ROOF REMOVAL AND REPLACEMENT OF ROOFING, PARAPET CAPS, AND FLASHING AT EXISTING EAST WING ROOF.

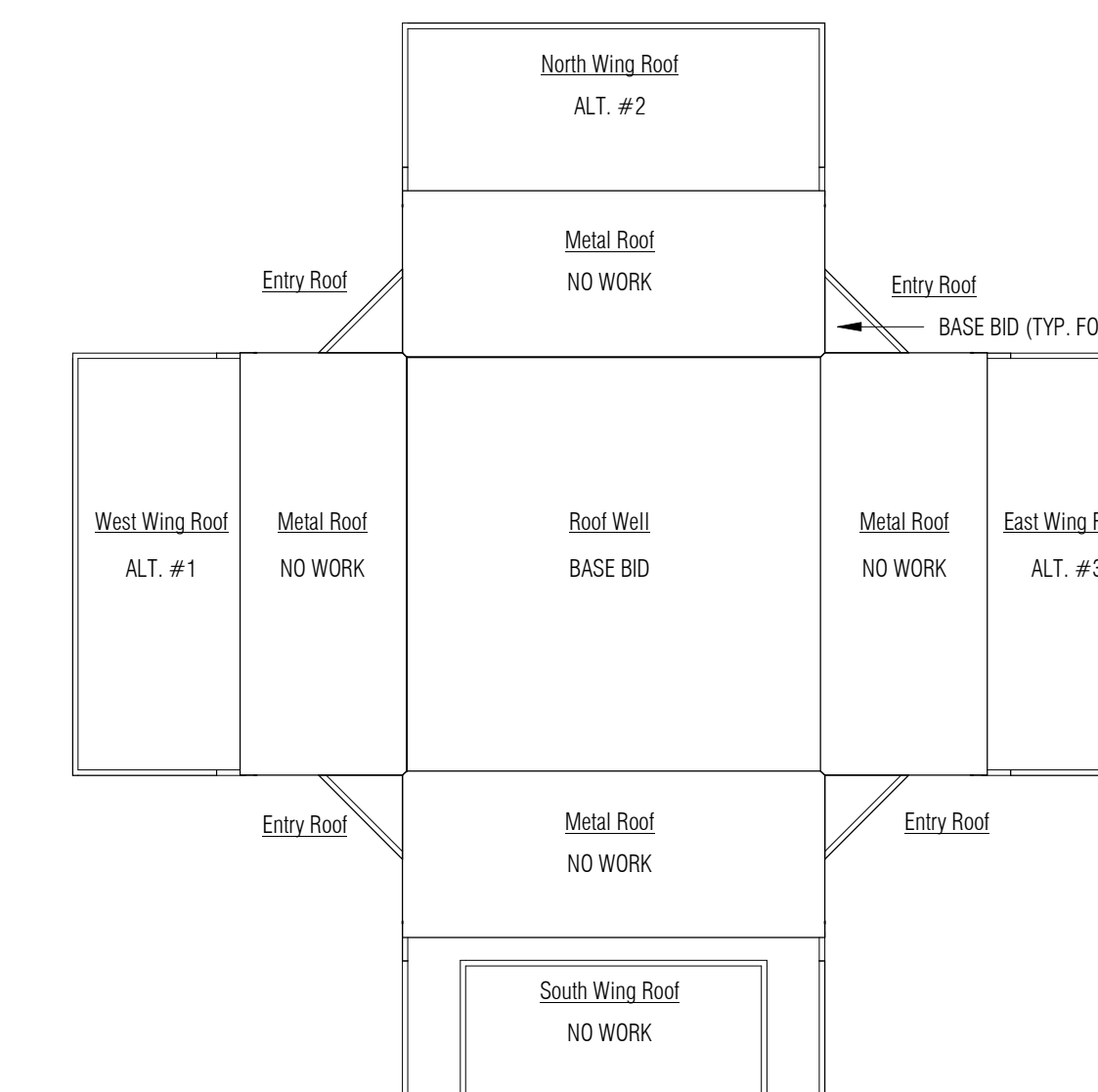

1 ROOF PLAN  
3/32" = 1'-0"

2 KEY PLAN  
1" = 40'-0"

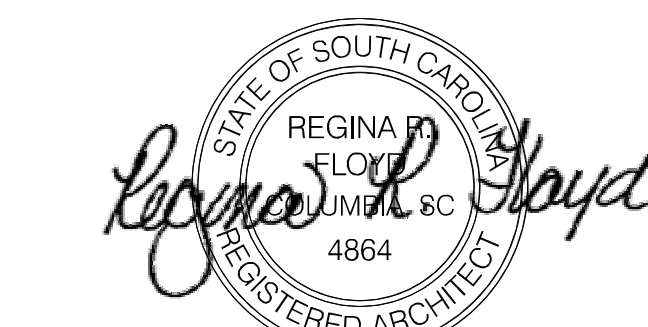

ISSUE DATE: October 12, 2017  
PHASE: CONSTRUCTION DOCUMENTS

#	DATE	REVISION

ROOF PLAN

These drawings are the property of Watson Tate Savory, Inc. and may not be used in whole or in part without written consent of the architect and any infringement is subject to legal action.

C:\Users\m\Documents\1719\_Ervin Dining Hall Re-roof\_A1\_2\_01\p3\wtsatlasavory.com.rvt

10/13/2017 4:00:38 PM

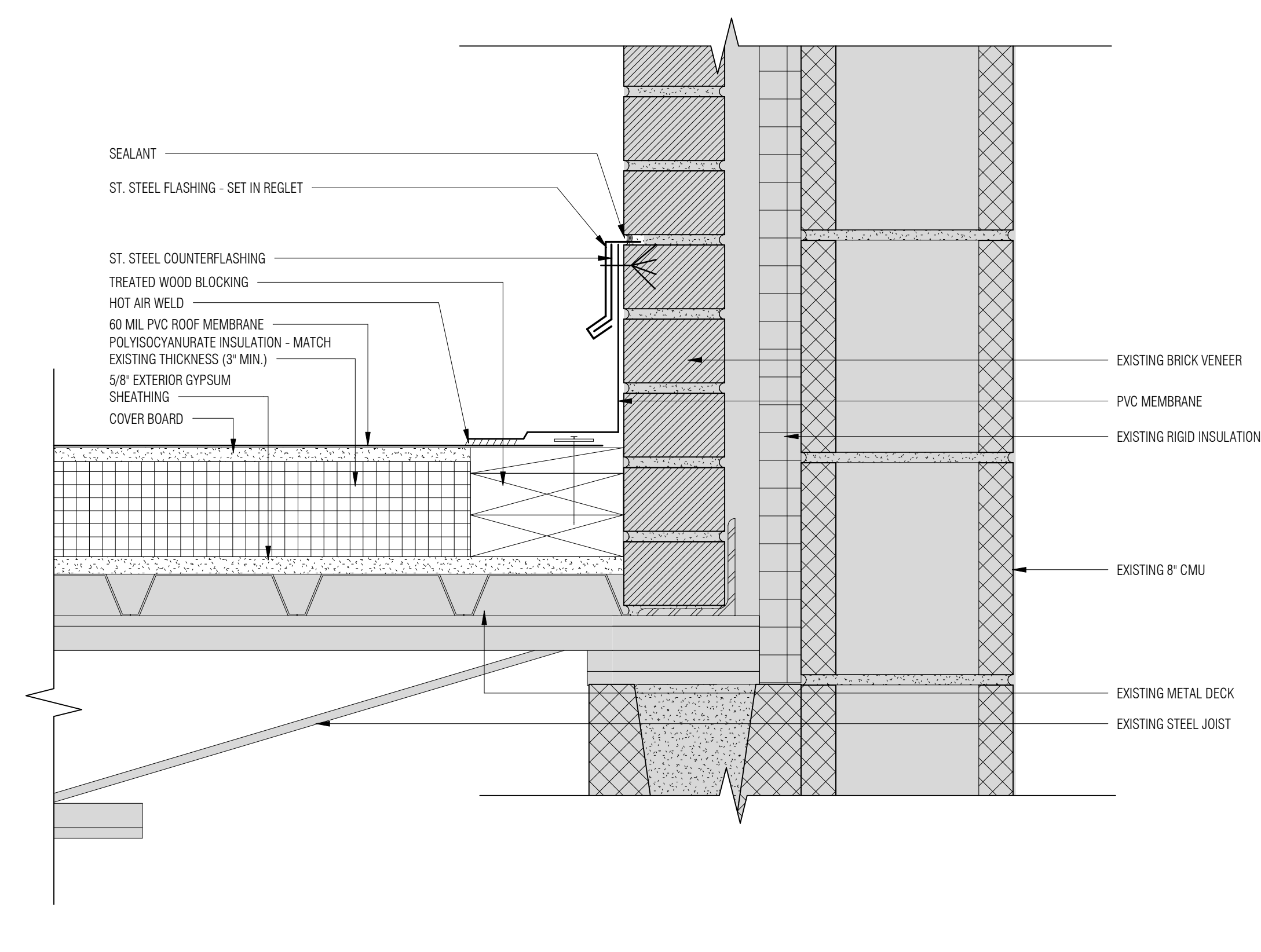

4 ROOF SECTION  
3' = 1'-0"

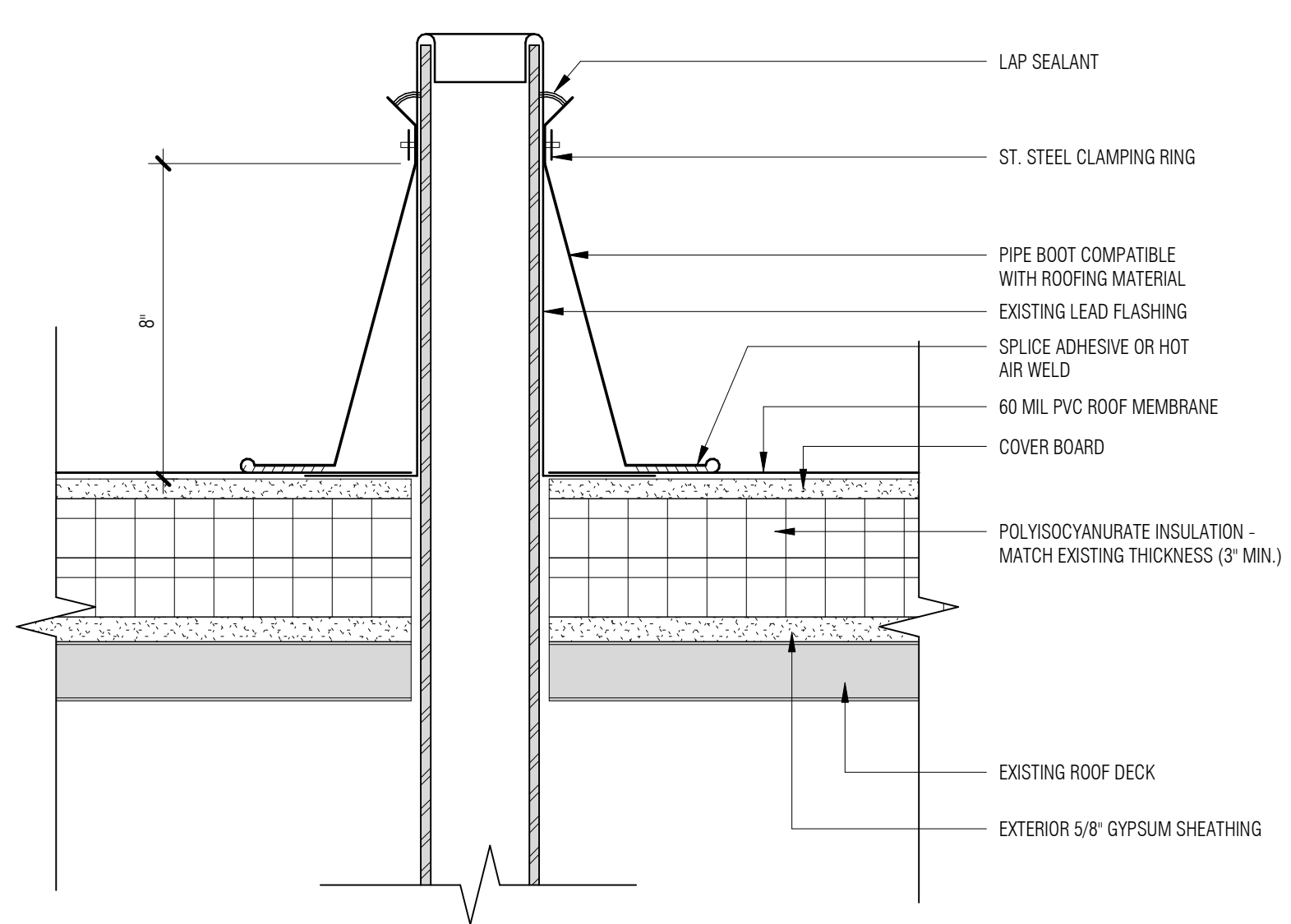

5 VENT PIPE DETAIL  
3' = 1'-0"

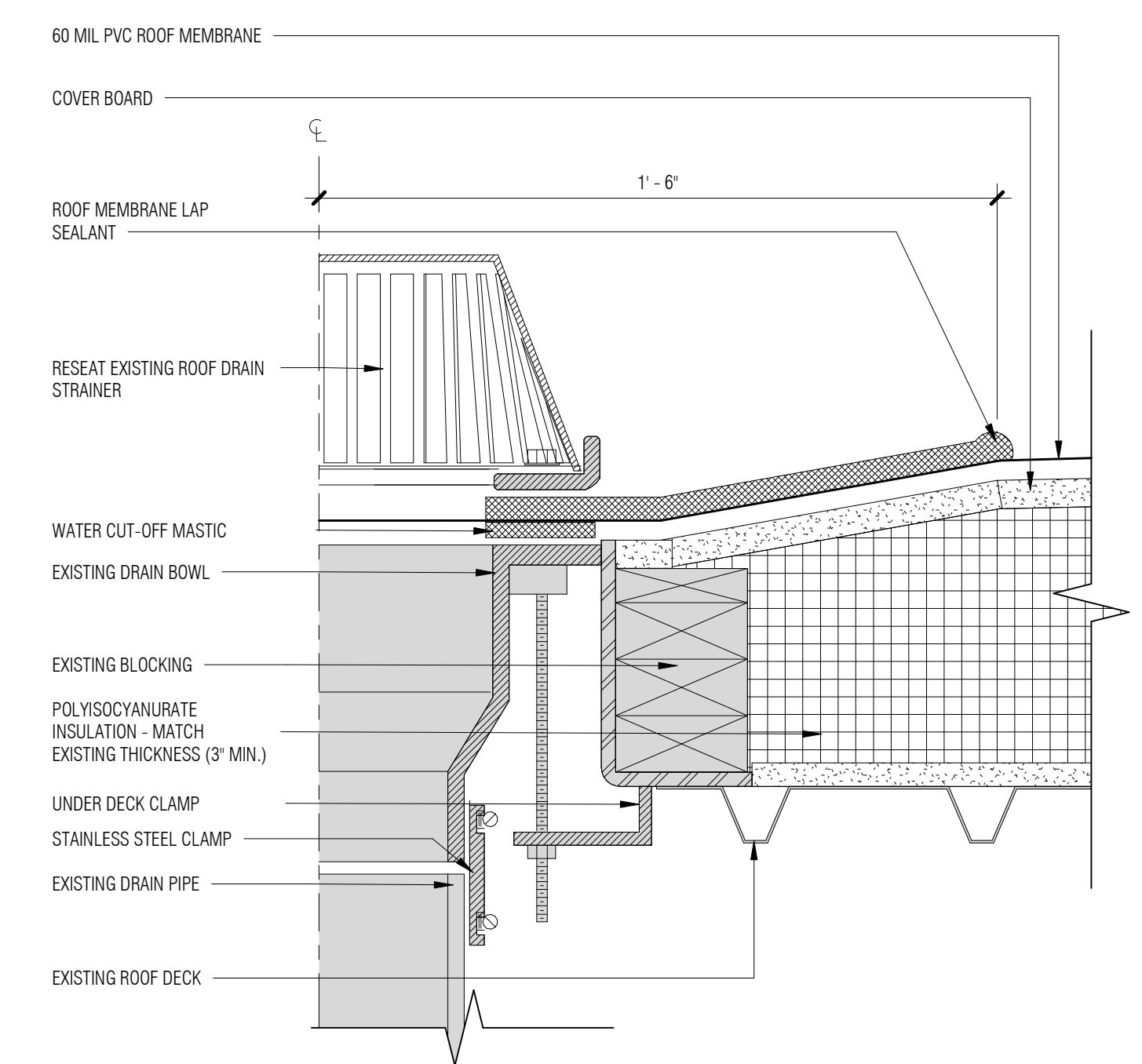

6 ROOF DRAIN  
3' = 1'-0"

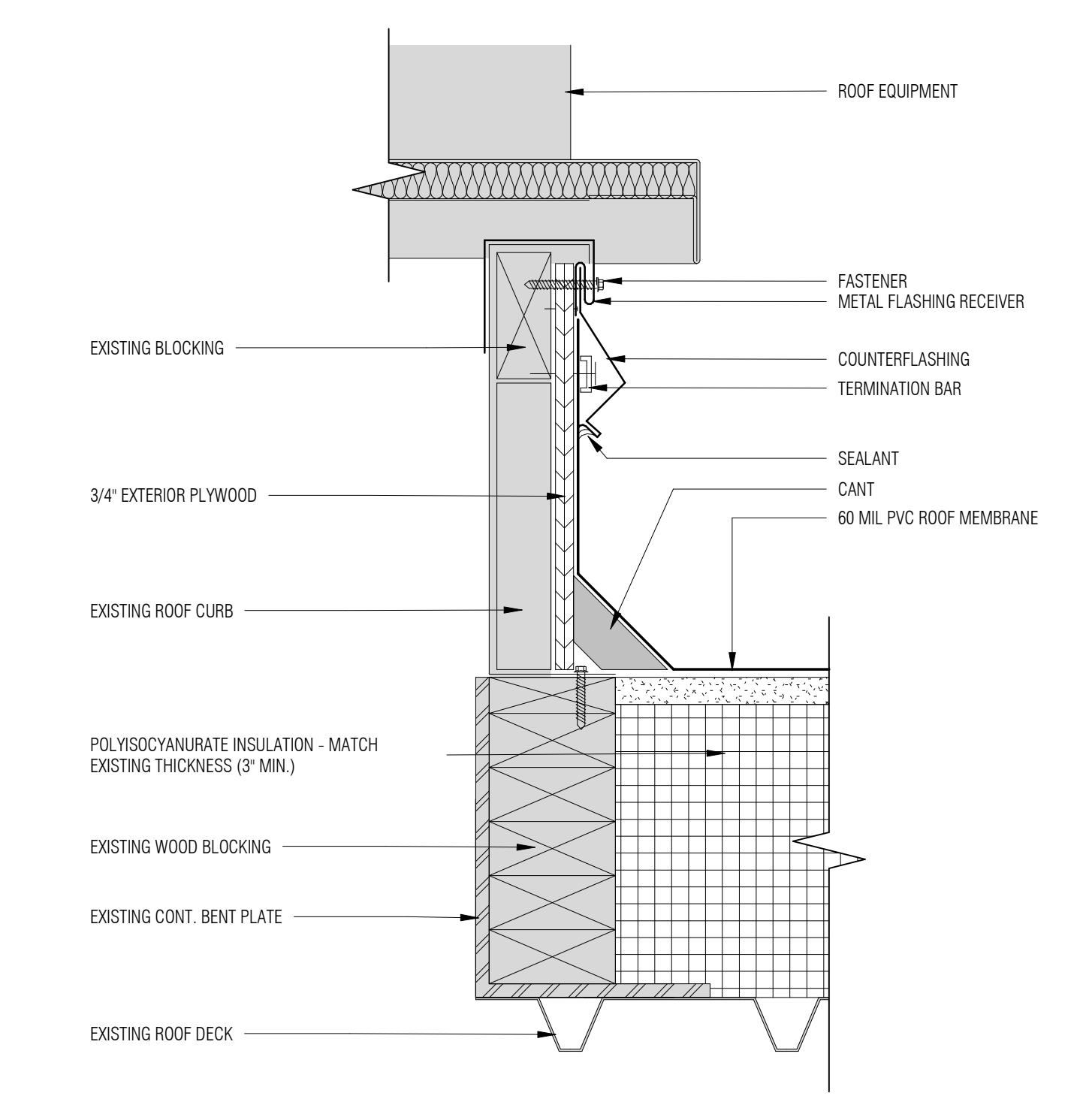

7 MECHANICAL ROOF CURB DETAIL  
3' = 1'-0"

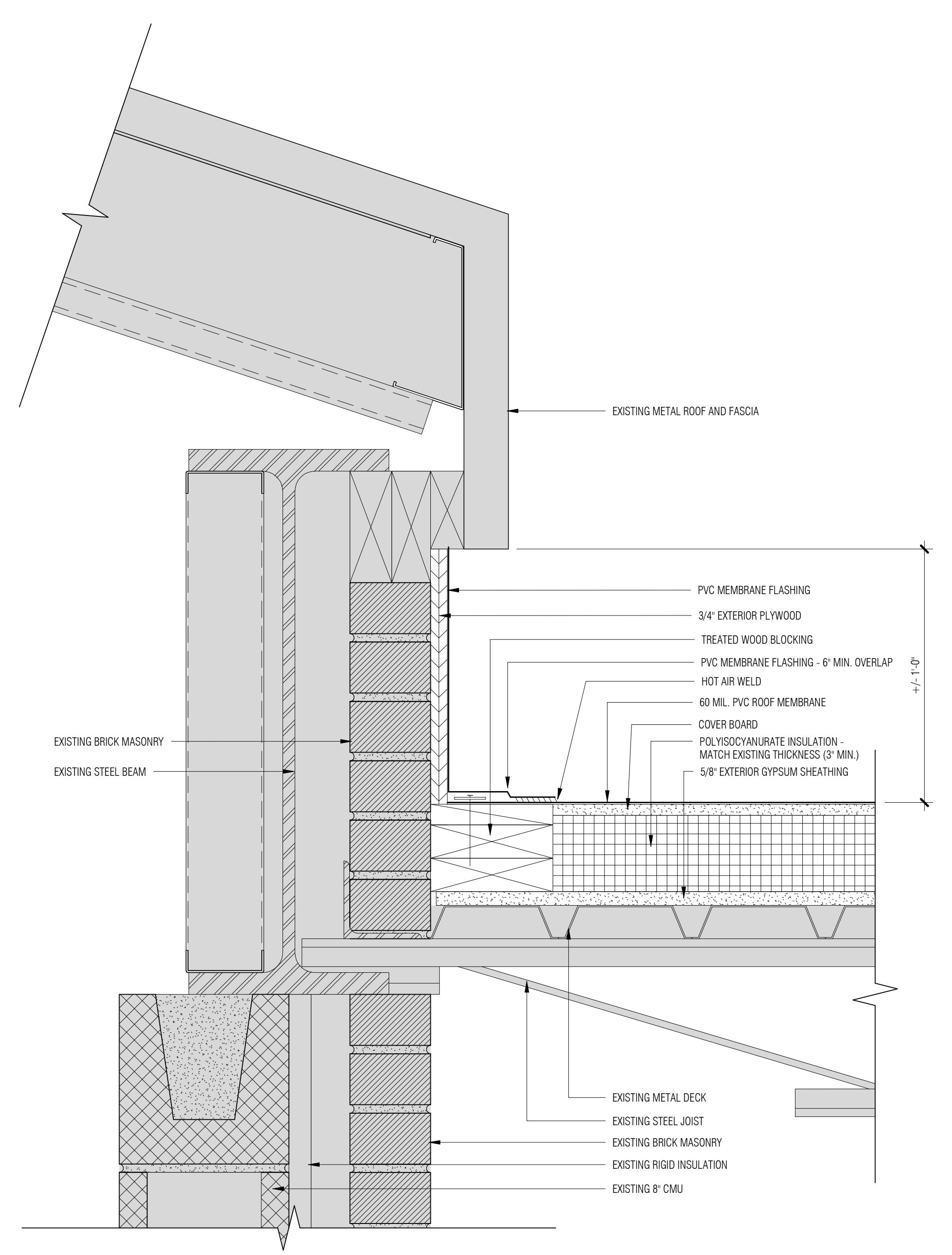

1 ROOF SECTION  
3' = 1'-0"

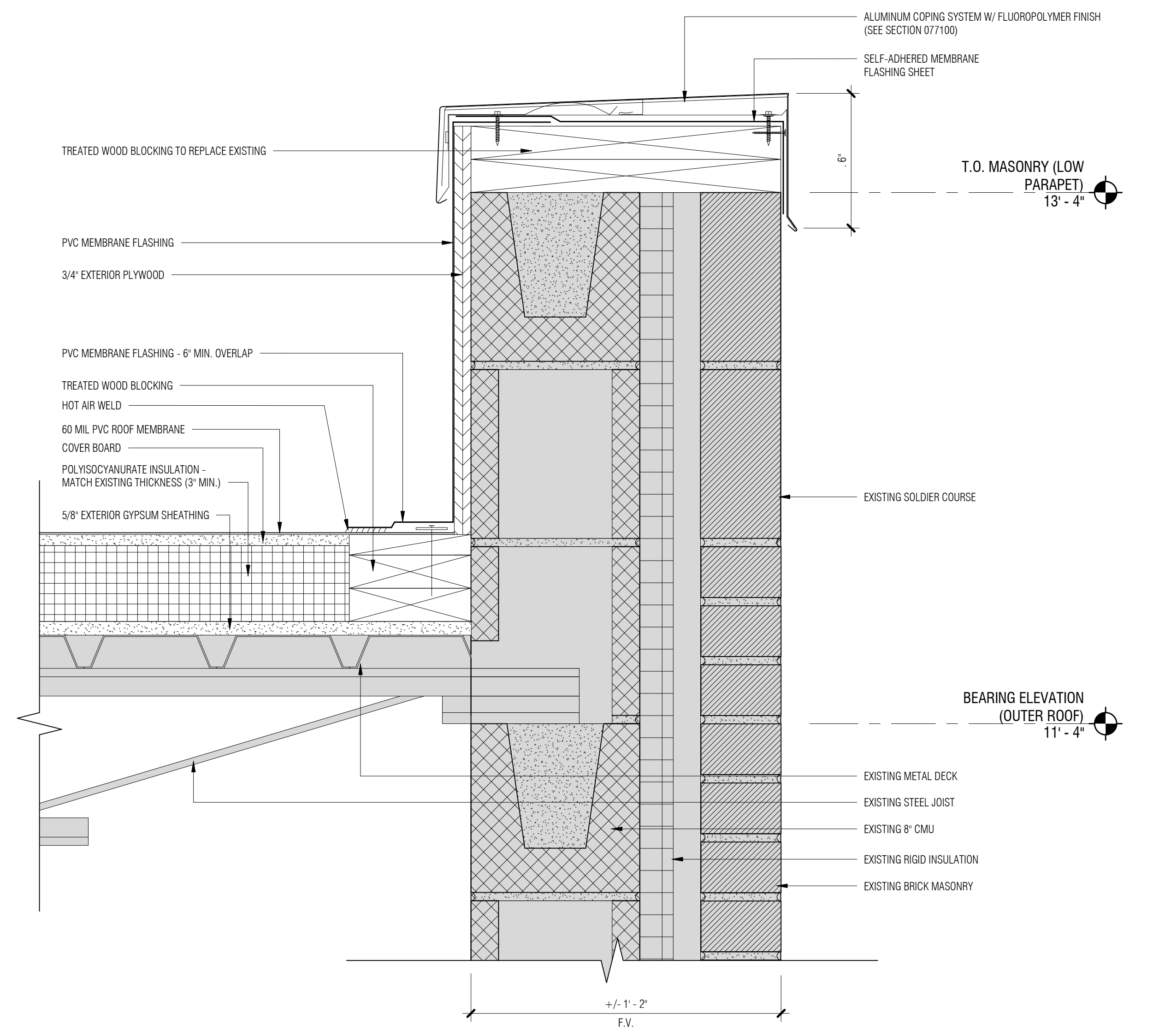

2 SECTION @ PARAPET  
3' = 1'-0"

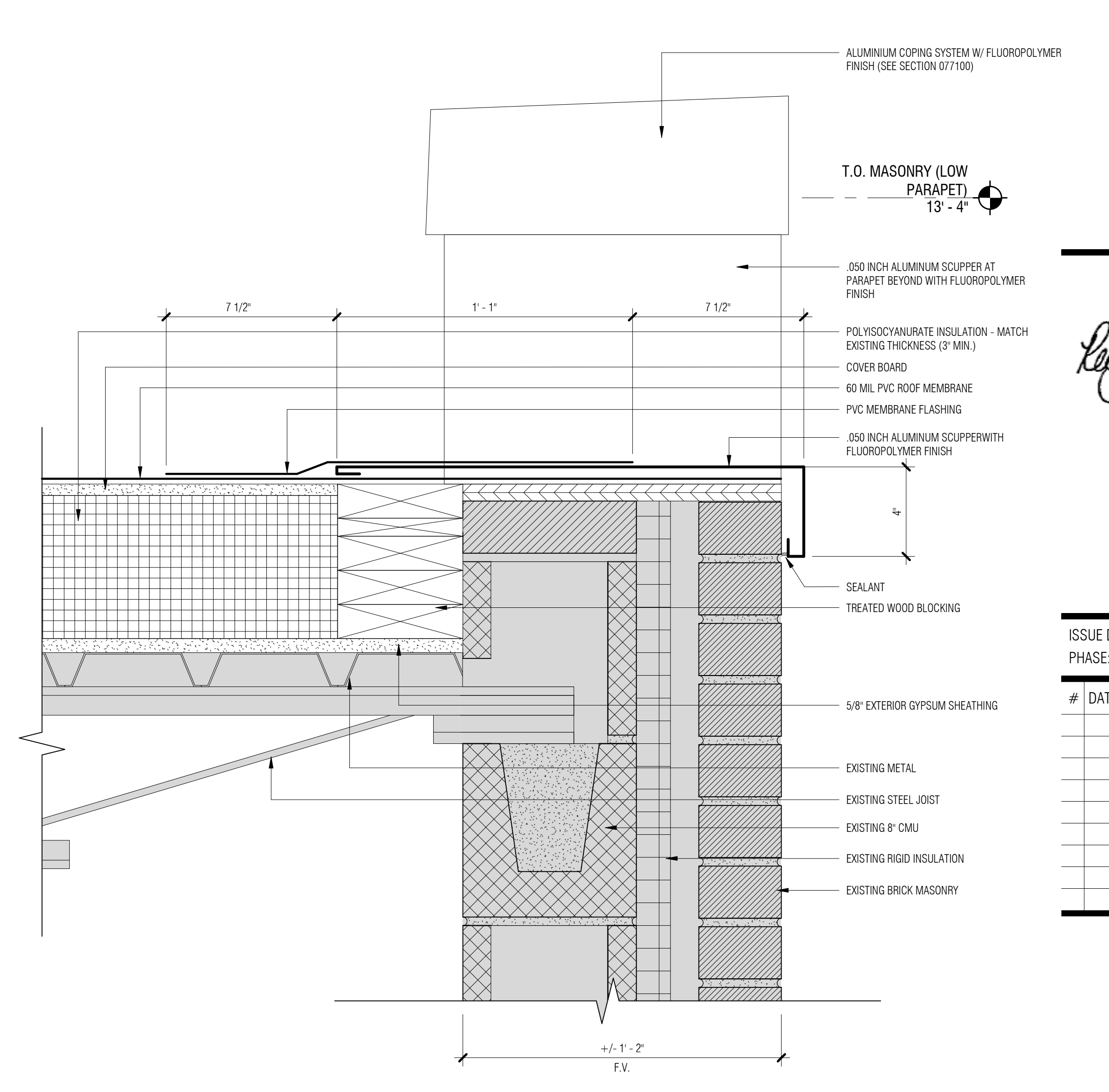

3 SECTION @ SCUPPER  
3' = 1'-0"

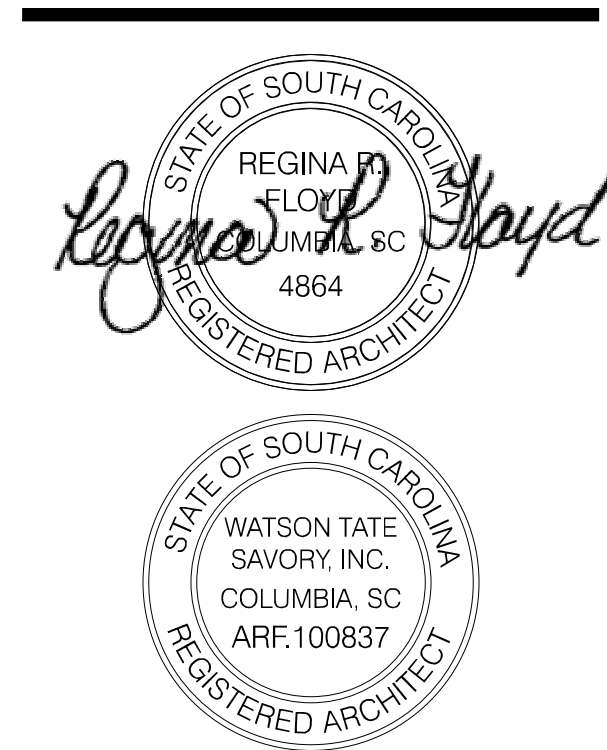

ISSUE DATE: October 12, 2017  
PHASE: CONSTRUCTION DOCUMENTS

#	DATE	REVISION

10/13/2017 4:00:45 PM C:\Users\m\Documents\1719\_Ervin Dining Hall Re-Roof\_A17\_2\_Rev03\watsontate.com.rvt

These drawings are the property of Watson Tate Savory, Inc. and may not be used in whole or in part without written consent of this architect and any infringement is subject to legal action.

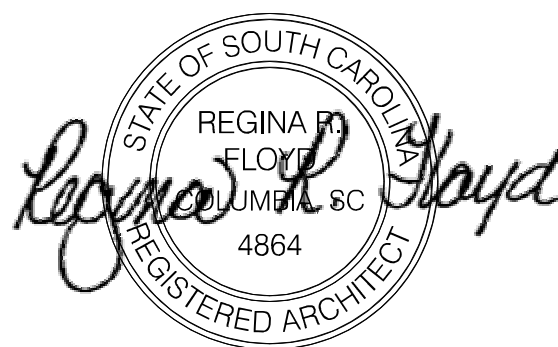

ISSUE DATE: October 12, 2017  
PHASE: CONSTRUCTION DOCUMENTS

#	DATE	REVISION

EXISTING  
CONDITION  
PHOTOS



PHOTO 1



PHOTO 2



PHOTO 3



PHOTO 4

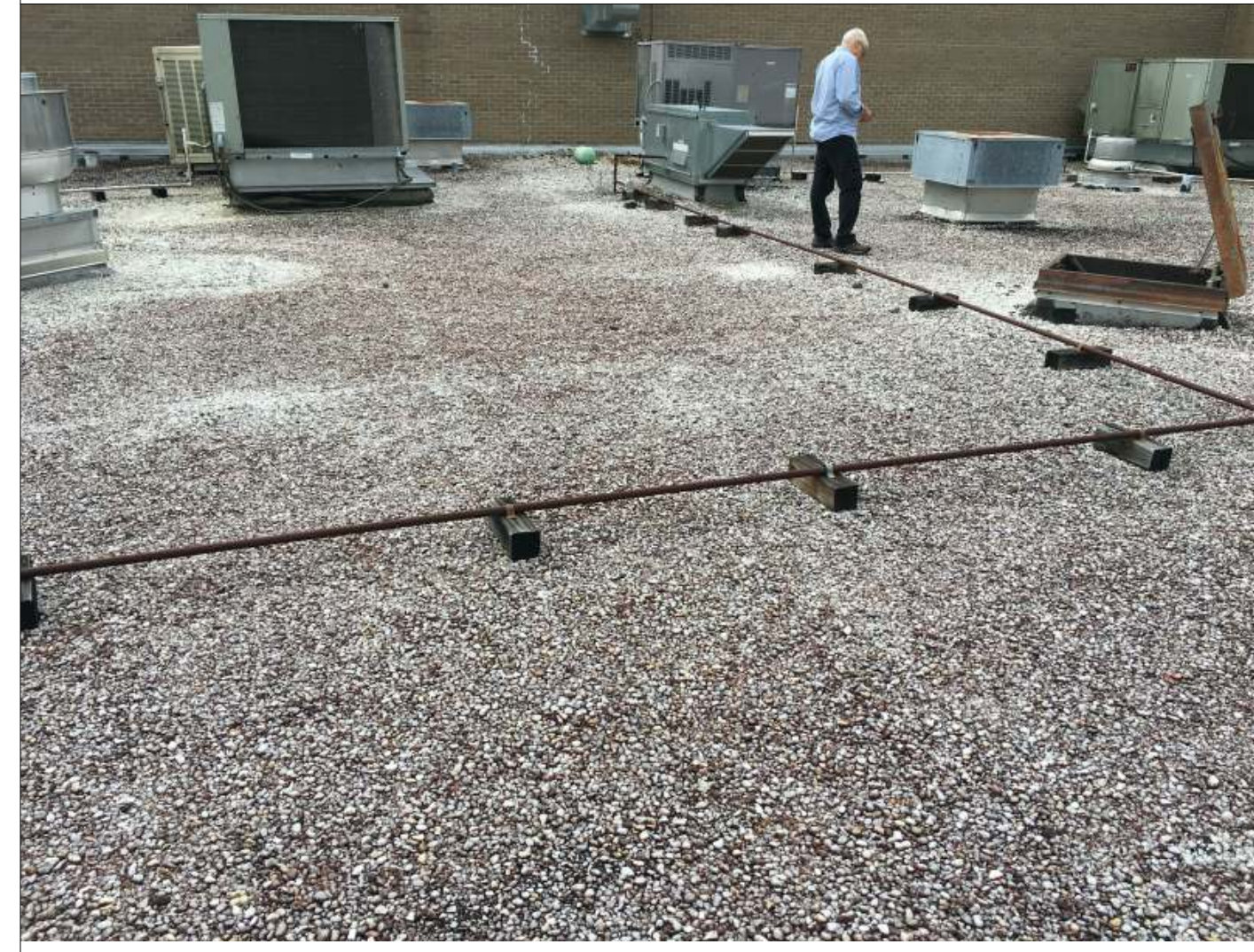

PHOTO 5



PHOTO 6



PHOTO 7



PHOTO 8



PHOTO 9



PHOTO 10



PHOTO 11



PHOTO 12



PHOTO 13



PHOTO 14

These drawings are the property of Watson Tate Savory, Inc. and may not be used in whole or in part without written consent of the architect and any infringement is subject to legal action.

C:\Users\m\Documents\1719\_Ervin Dining Hall Re-roof\_A17\_2\_R0603\wtsatstasavory.com.rvt  
10/13/2017 4:01:23 PM